Como Instalar o Git

Generation

© 2023 Generation: You Employed, Inc.

Objetivos de Aprendizado

1. Descrever como interagir com o git e o GitHub.
2. Demonstrar operações de git básicas de linha de comando.
3. Explicar como usar os fluxos de trabalho do Git e do GitHub para projetos.
4. Inicializar e confirmar mudanças para um repositório git.
5. Usar o GitHub para criar uma conta pessoal para um portfólio.

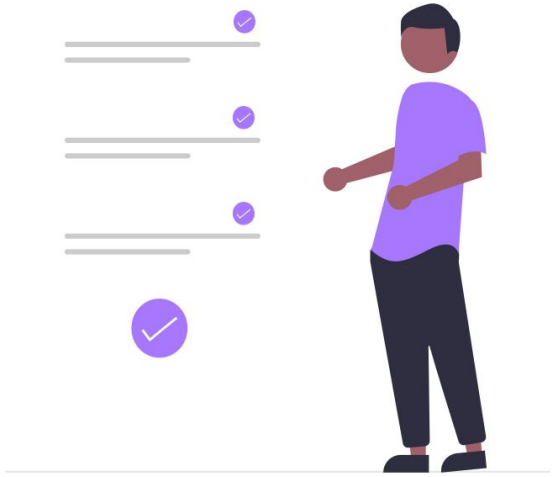

Generation
© 2023 Generation: You Employed, Inc.

Abra o site e baixe o Git

https://git-scm.com/downloads

Baixe uma liberação adequada conforme seus requisitos de sistema.

Este guia explicará o processo de instalação no Windows (mas observe que os passos são semelhantes para outras versões de sistemas operacionais).

© 2023 Generation: You Employed, Inc.

Vamos começar o processo de instalação!

- Abra o Explorador de Arquivos e vá para a pasta Downloads.
- Clique duas vezes no arquivo baixado.
- Se for exibida a mensagem “Deseja permitir que este aplicativo faça alterações no seu dispositivo?”, clique em Sim.

Generation
© 2023 Generation: You Employed, Inc.

Clique em Next

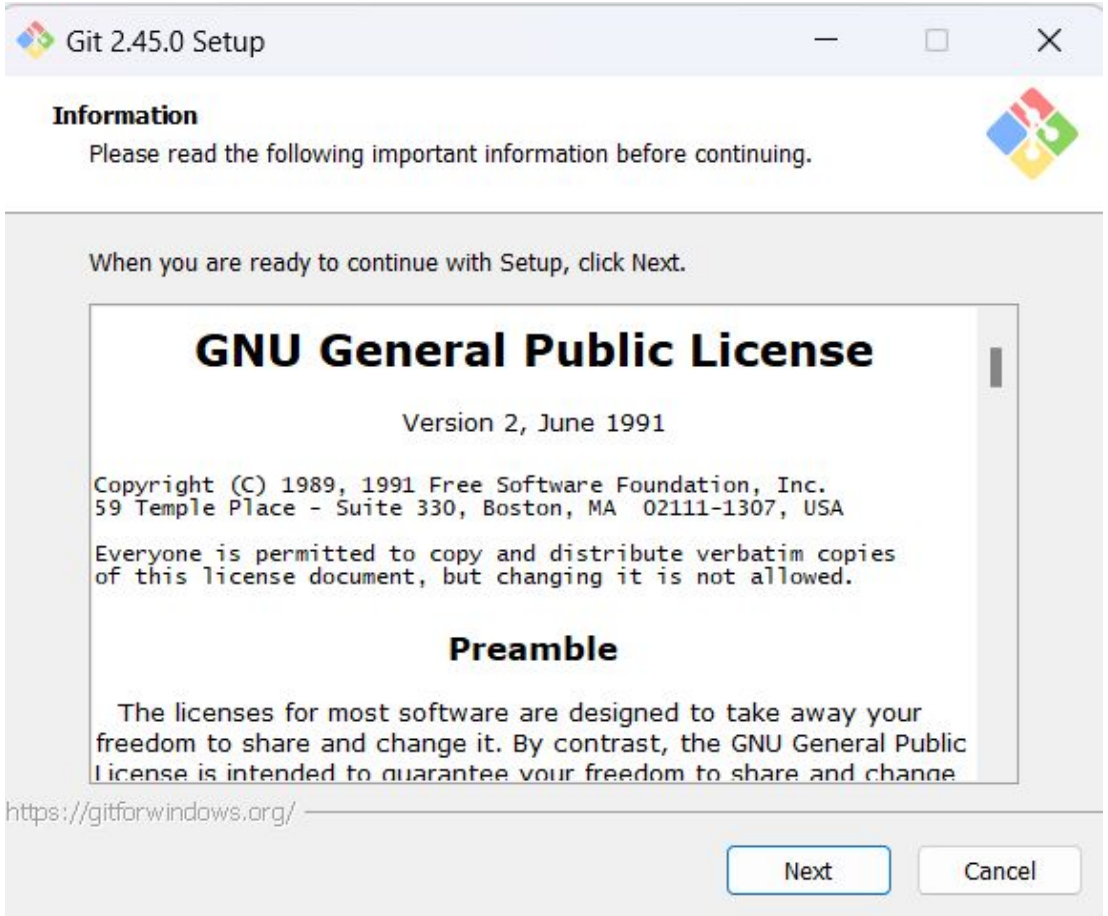

© 2023 Generation: You Employed, Inc.

Selecione o local de destino e clique em Next

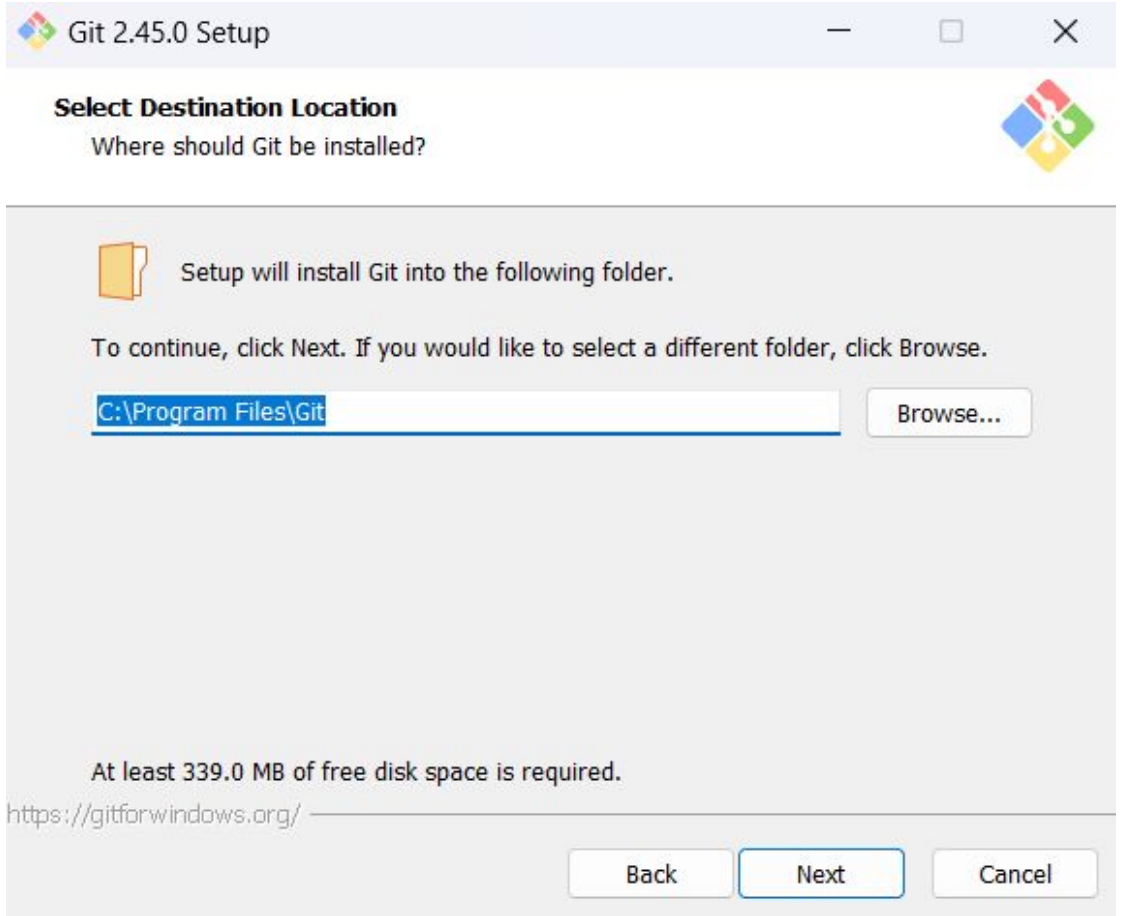

© 2023 Generation: You Employed, Inc.

Selecione os componentes e clique em Next

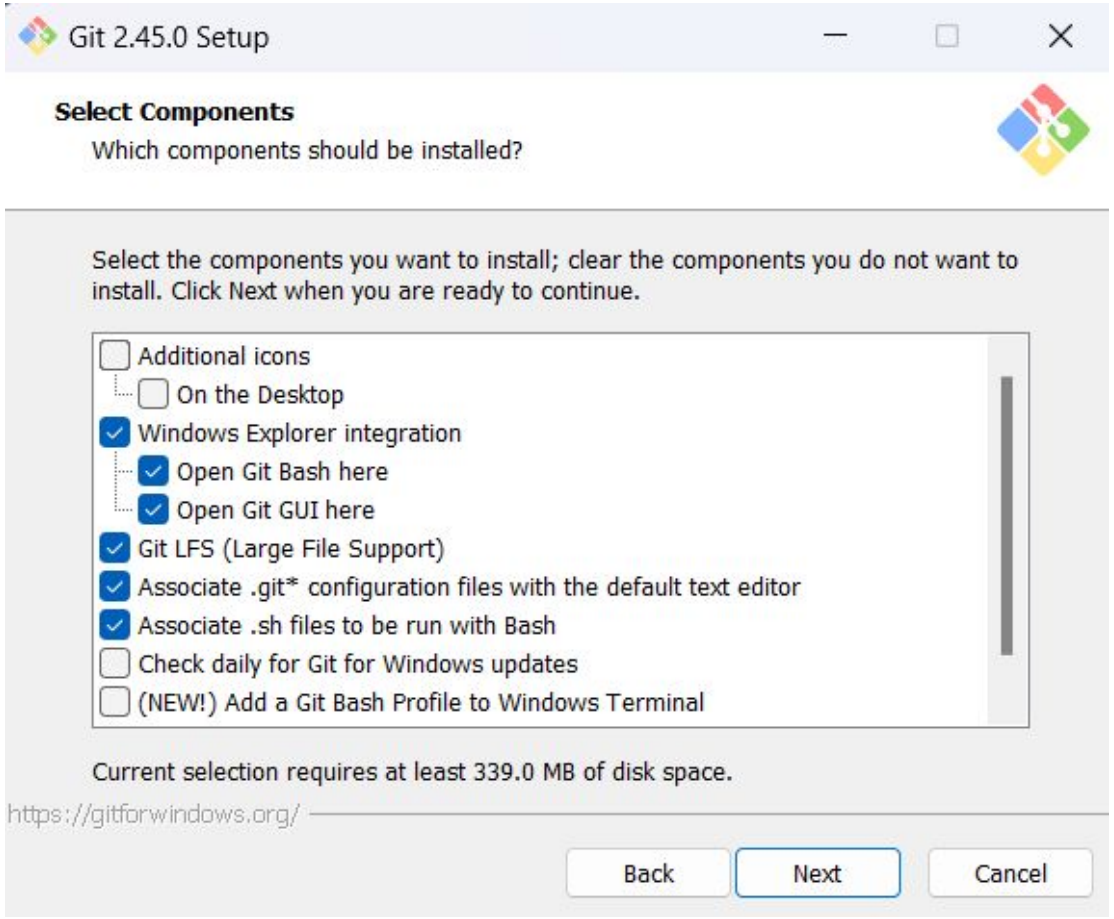

© 2023 Generation: You Employed, Inc.

Selecione Start Menu Folder e clique em Next

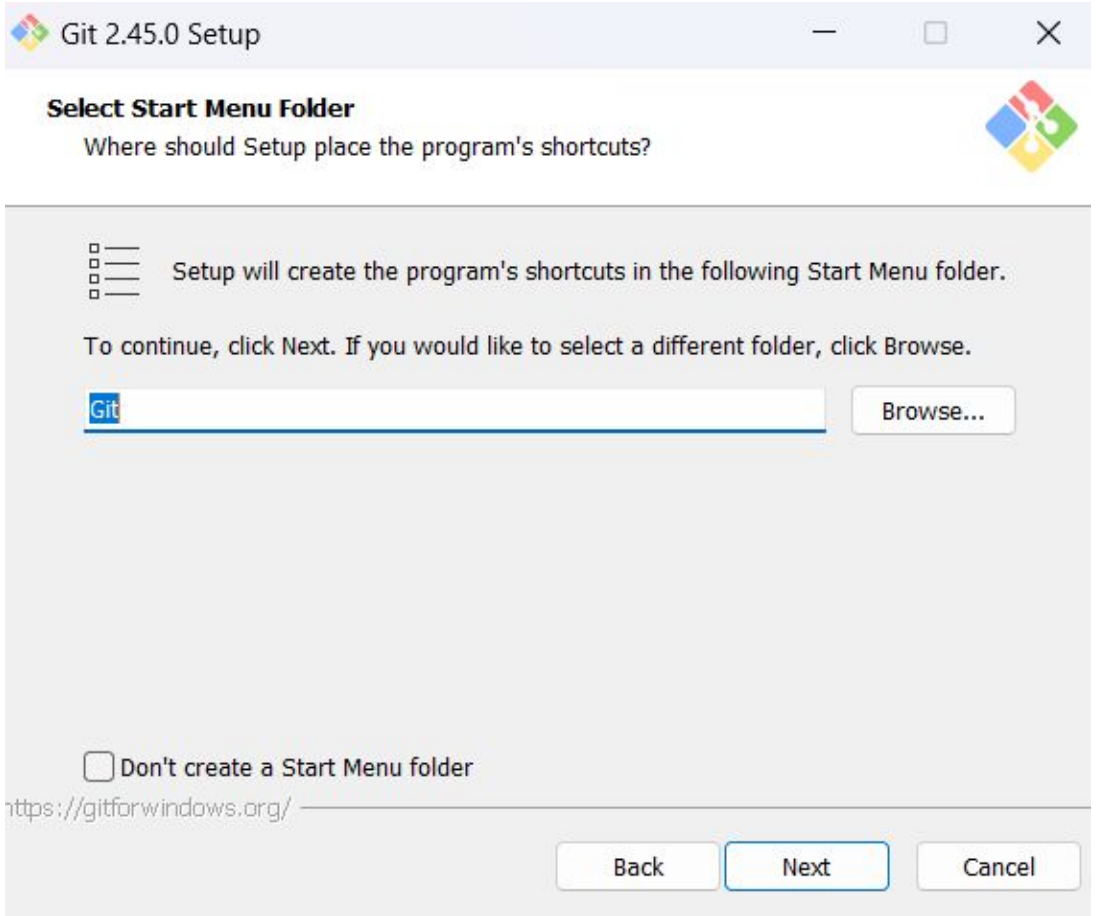

© 2023 Generation: You Employed, Inc.

Selecione Vim editor padrão e clique em Next

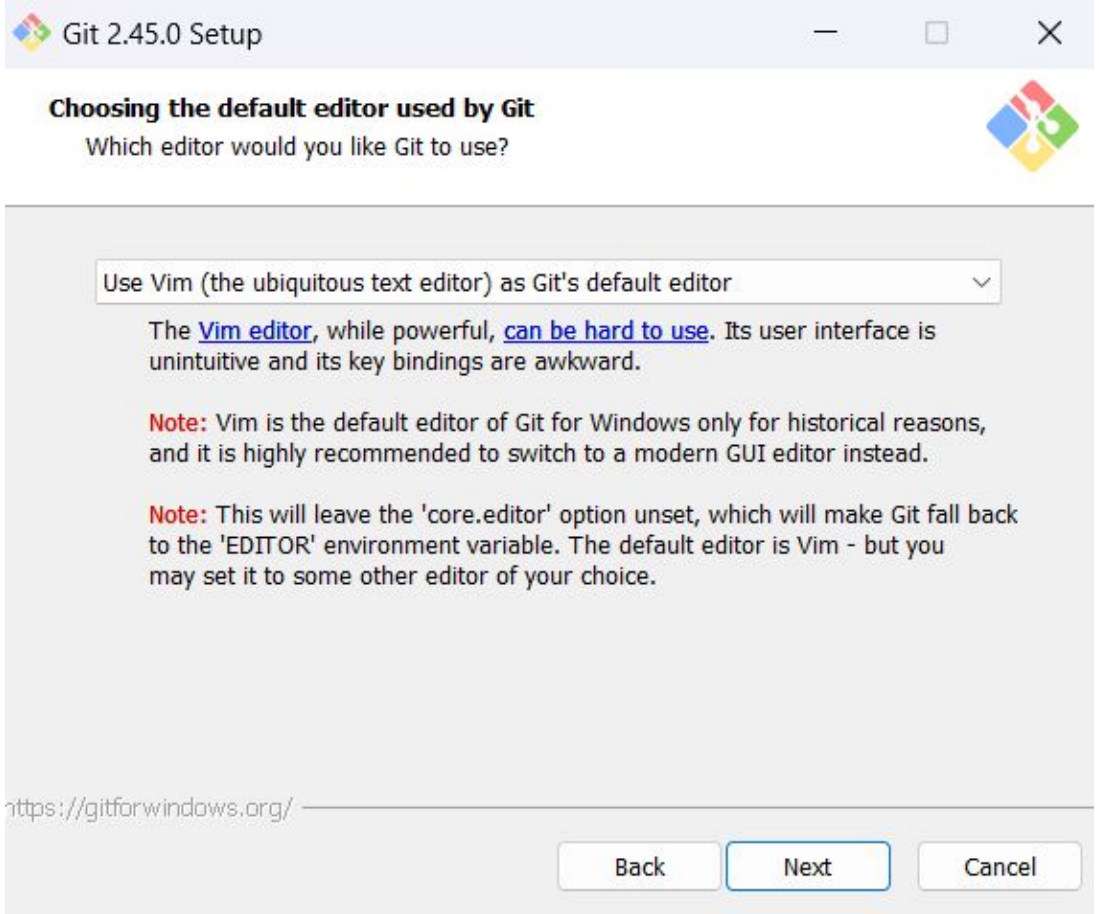

© 2023 Generation: You Employed, Inc.

Selecione esta opção e clique em Next

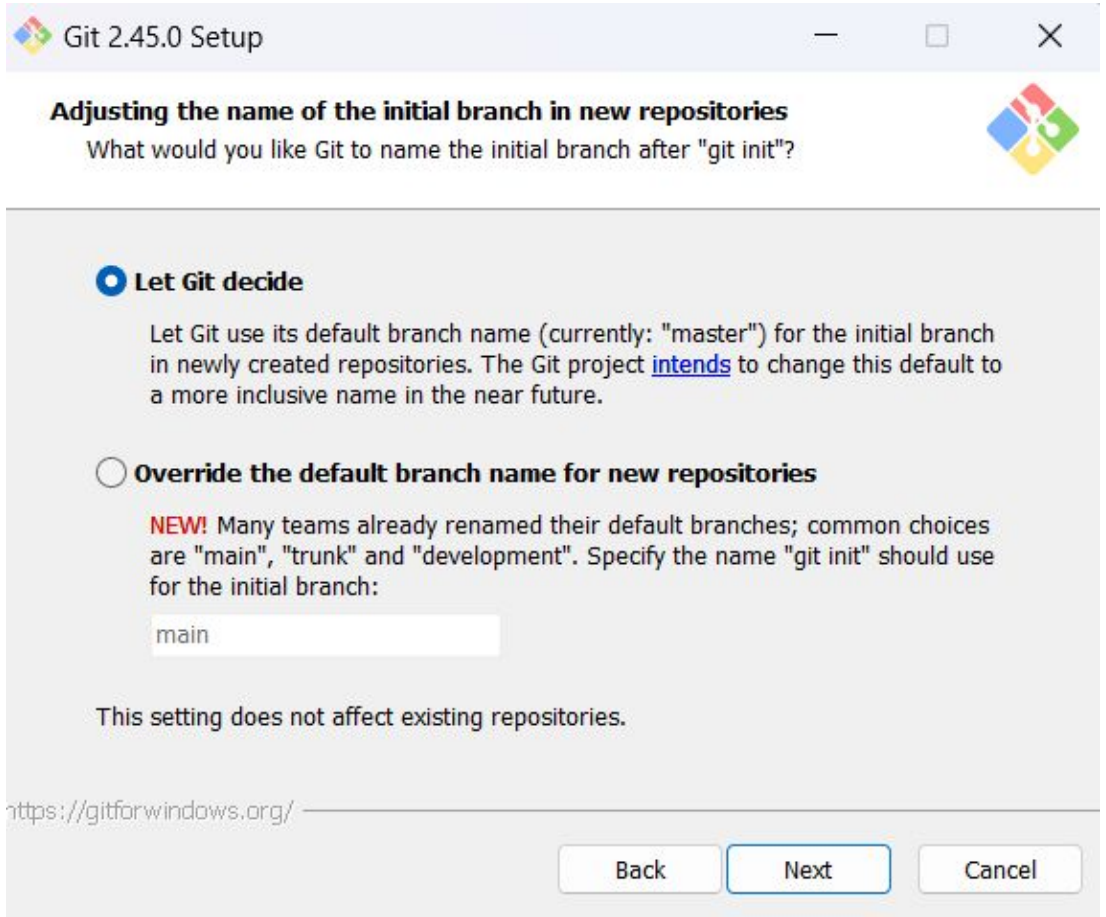

© 2023 Generation: You Employed, Inc.

Selecione esta opção e clique em Next

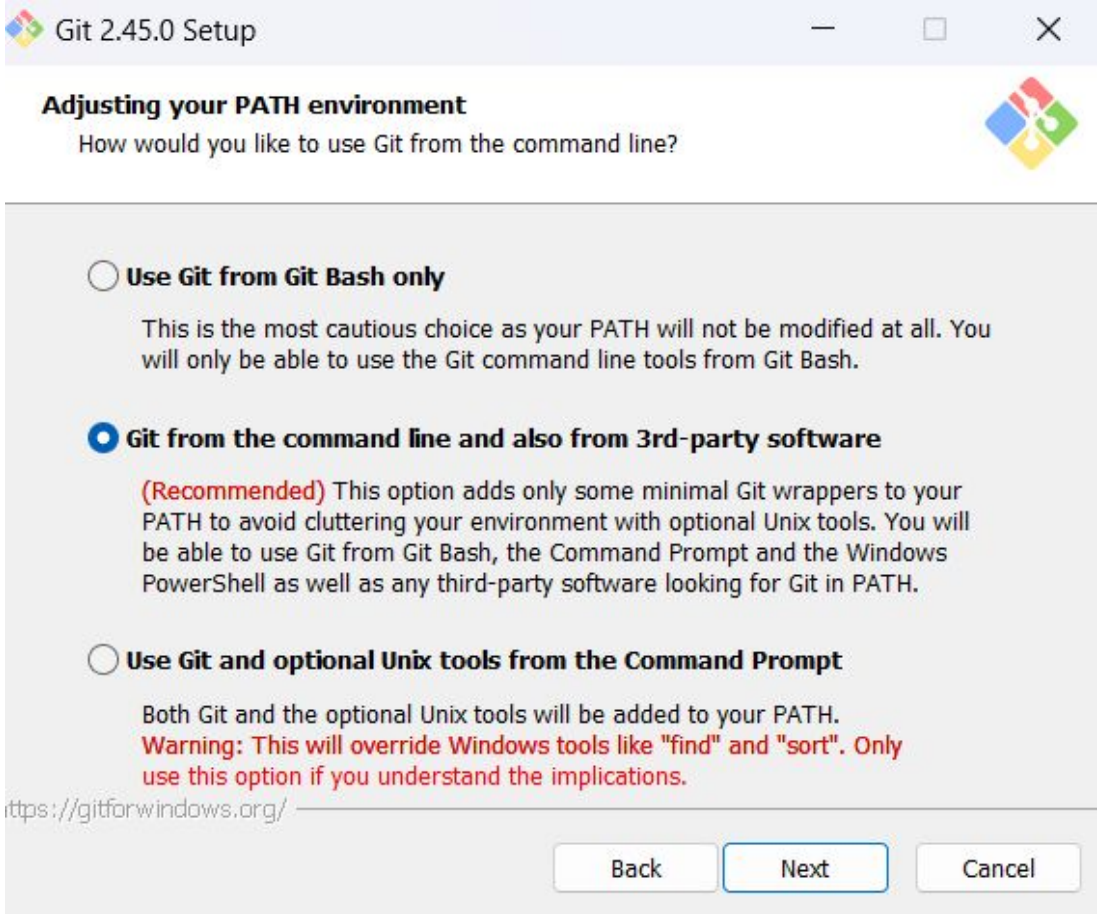

© 2023 Generation: You Employed, Inc.

Selecione esta opção e clique em Next

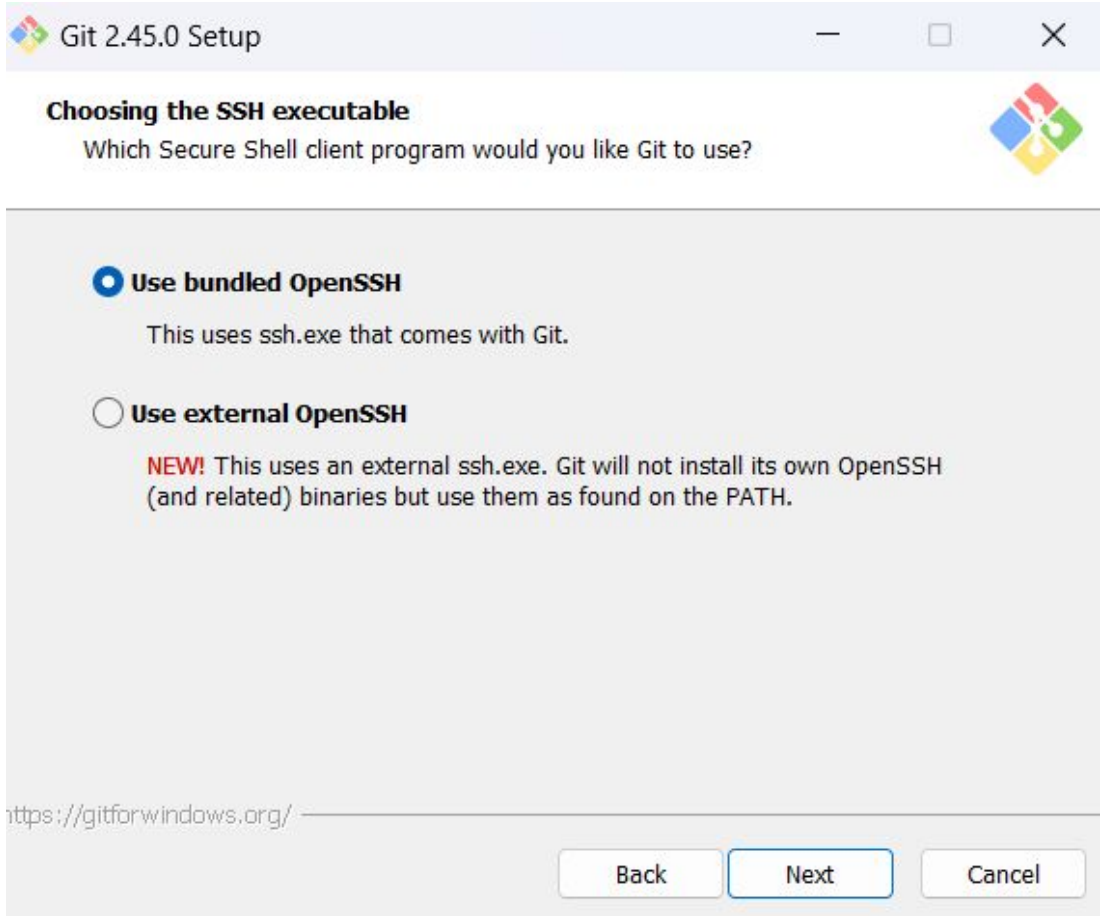

© 2023 Generation: You Employed, Inc.

Selecione esta opção e clique em Next

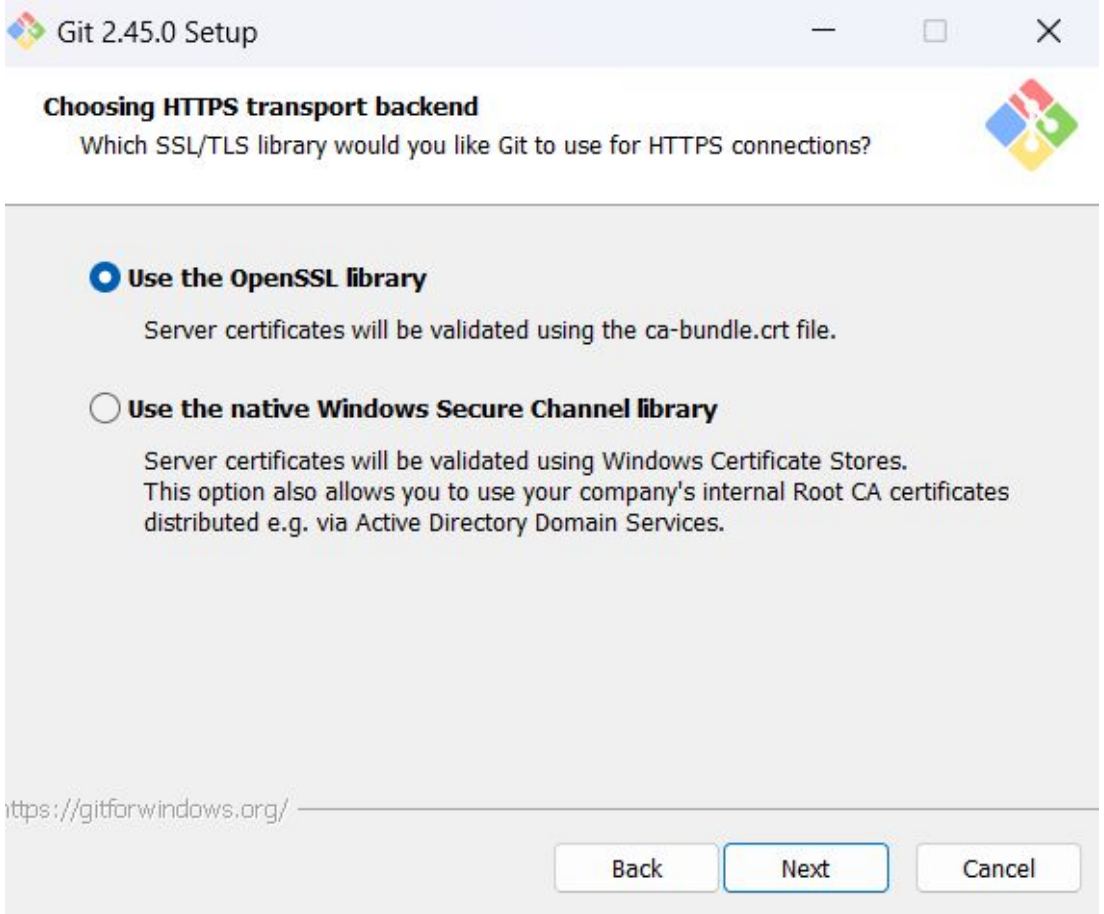

© 2023 Generation: You Employed, Inc.

Selecione esta opção e clique em Next

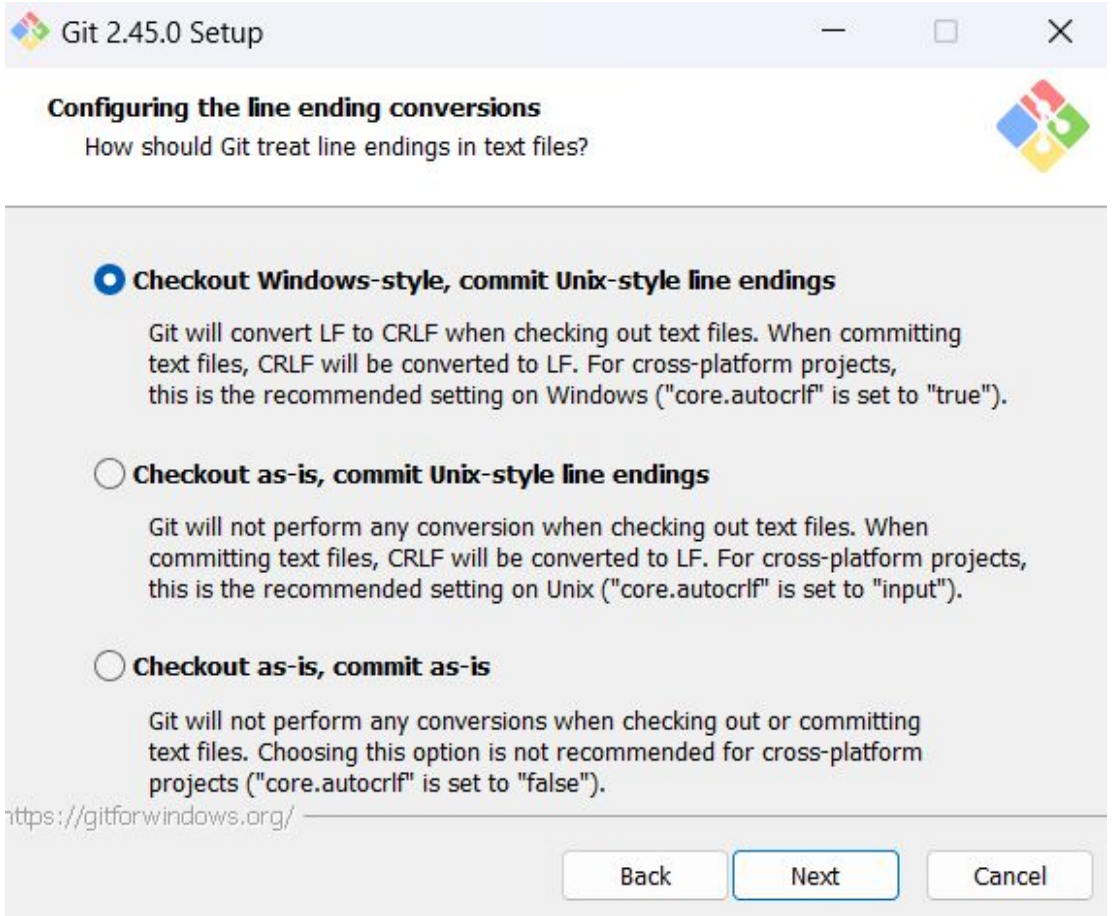

© 2023 Generation: You Employed, Inc.

Selecione esta opção e clique em Next

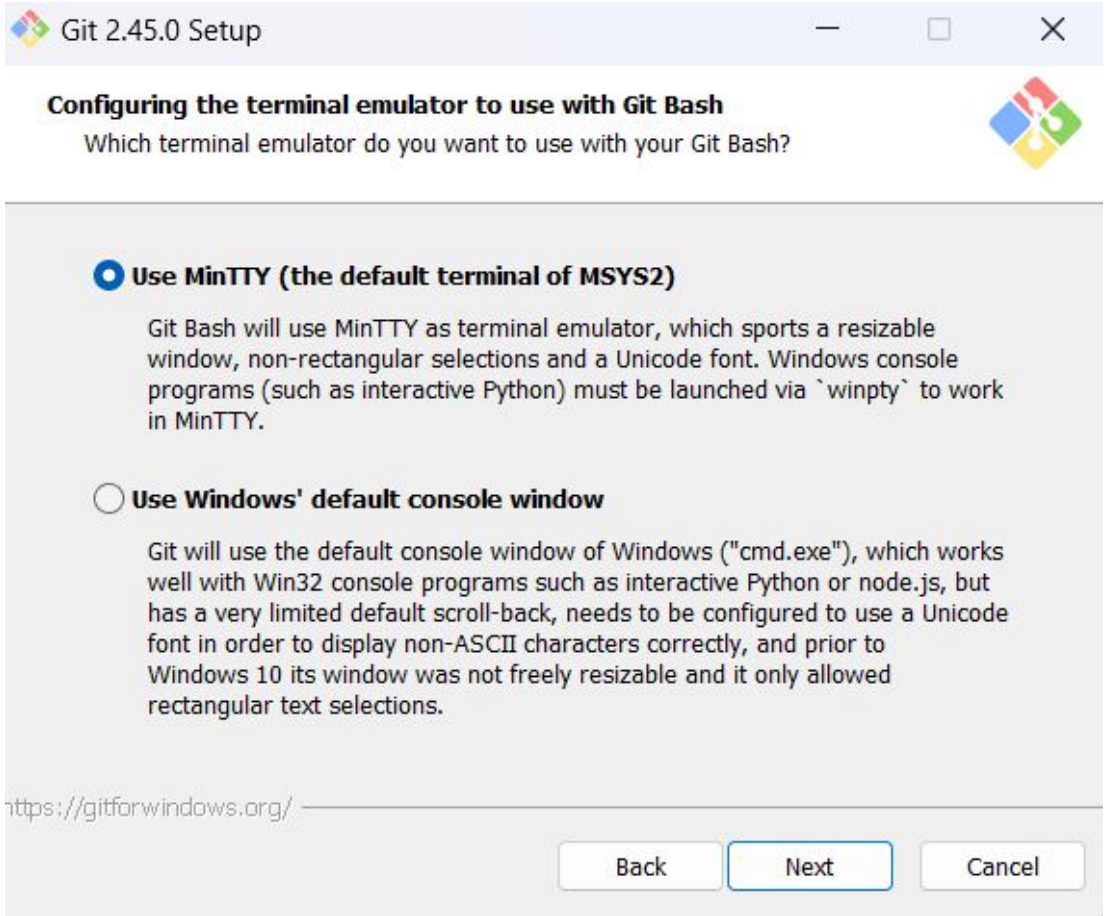

© 2023 Generation: You Employed, Inc.

Selecione esta opção e clique em Next

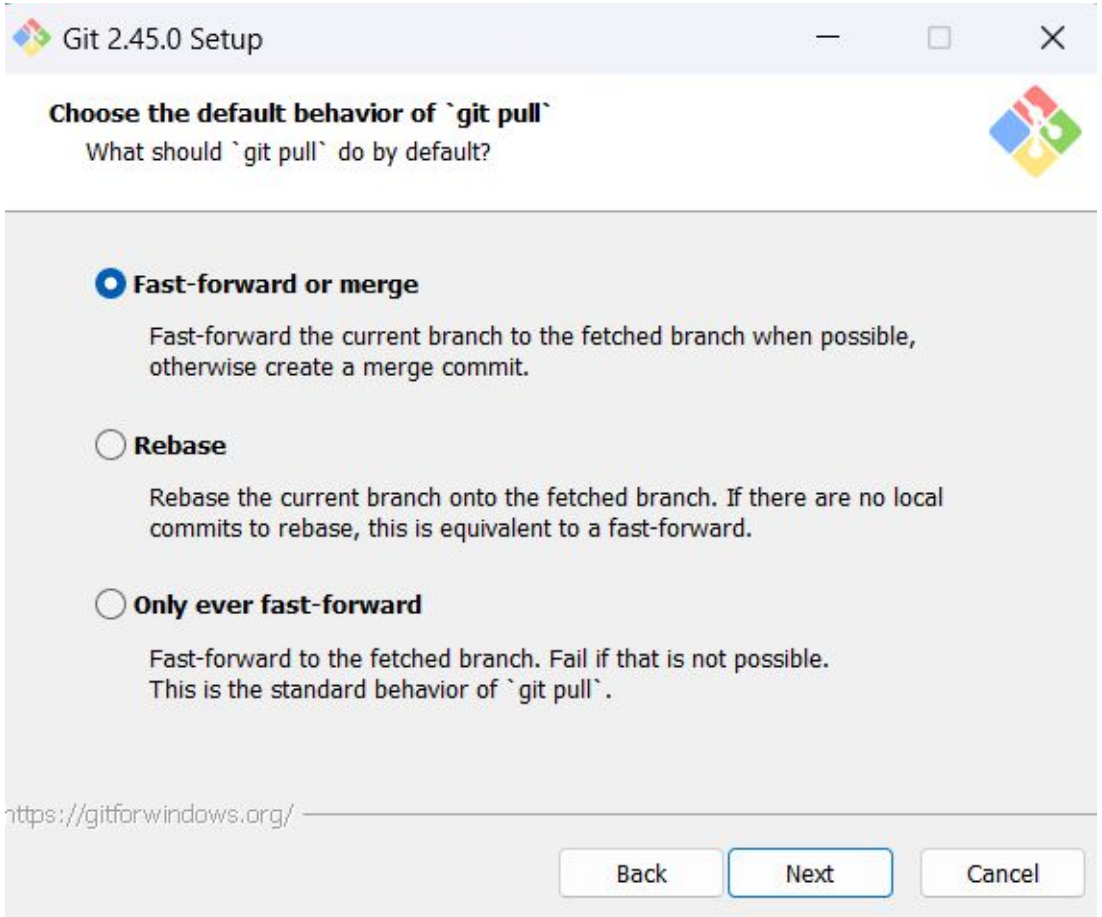

© 2023 Generation: You Employed, Inc.

Selecione esta opção e clique em Next

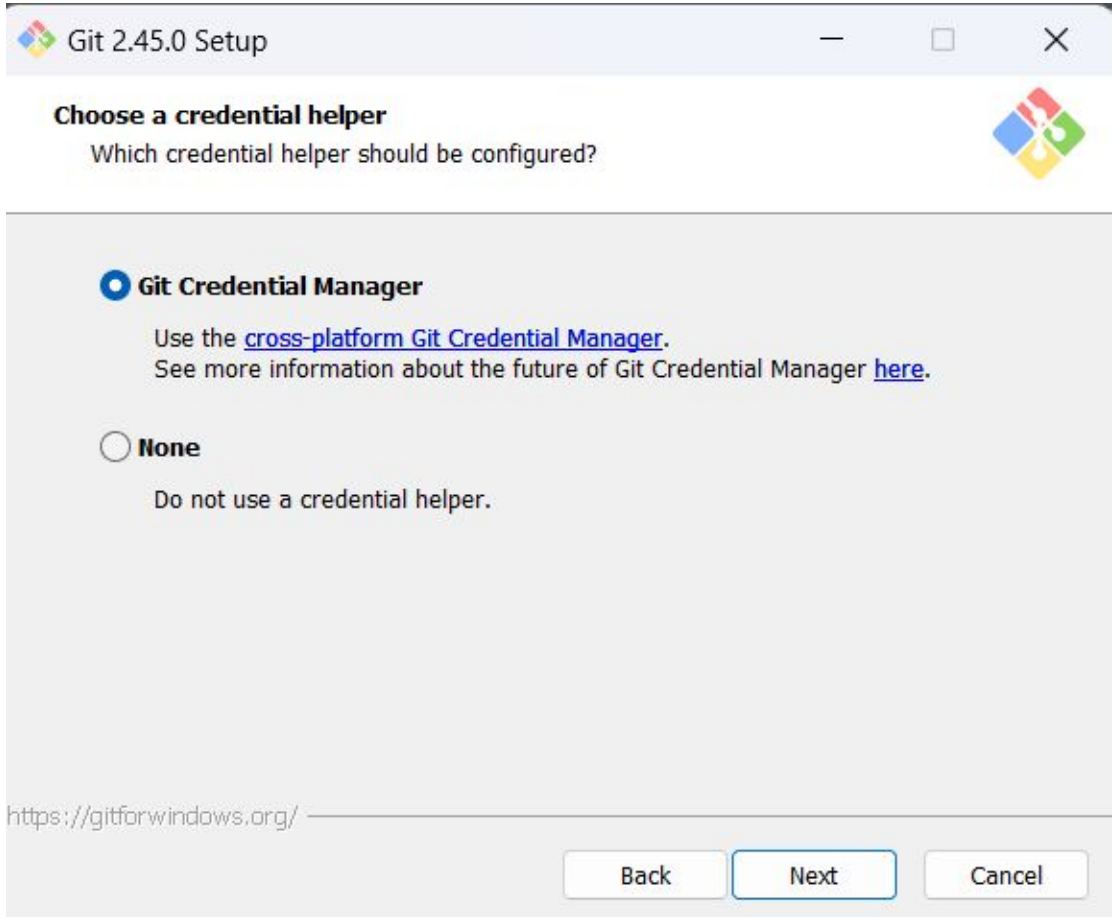

© 2023 Generation: You Employed, Inc.

Selecione esta opção e clique em Next

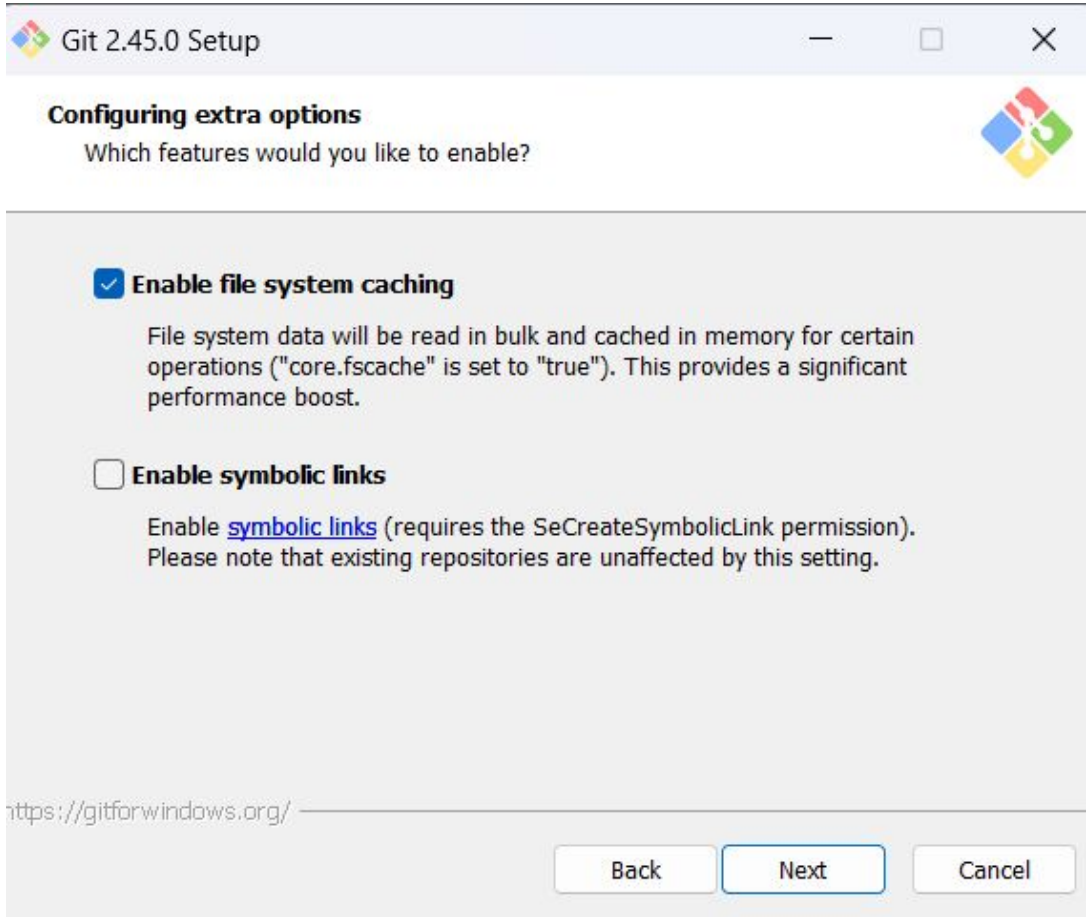

© 2023 Generation: You Employed, Inc.

Desmarque estes e clique em Install

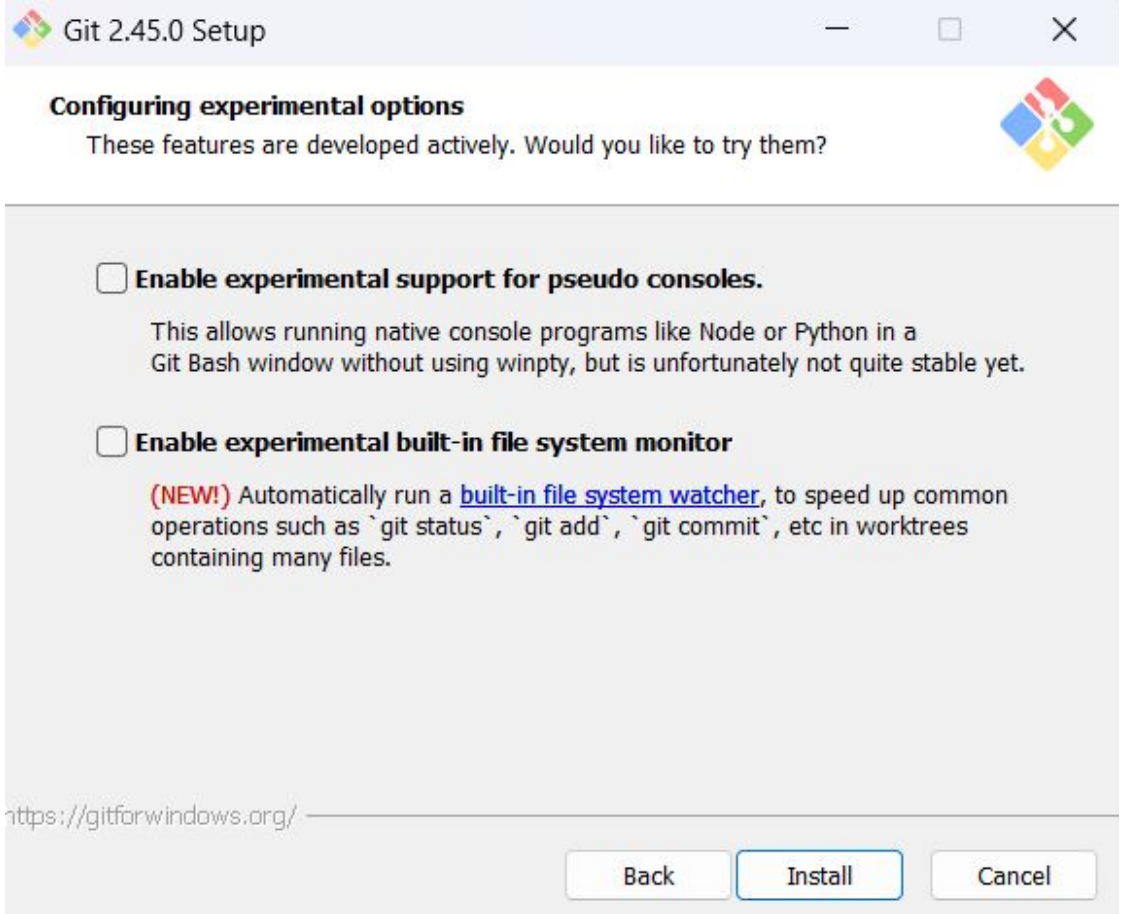

© 2023 Generation: You Employed, Inc.

Desmarque estes e clique em Finish

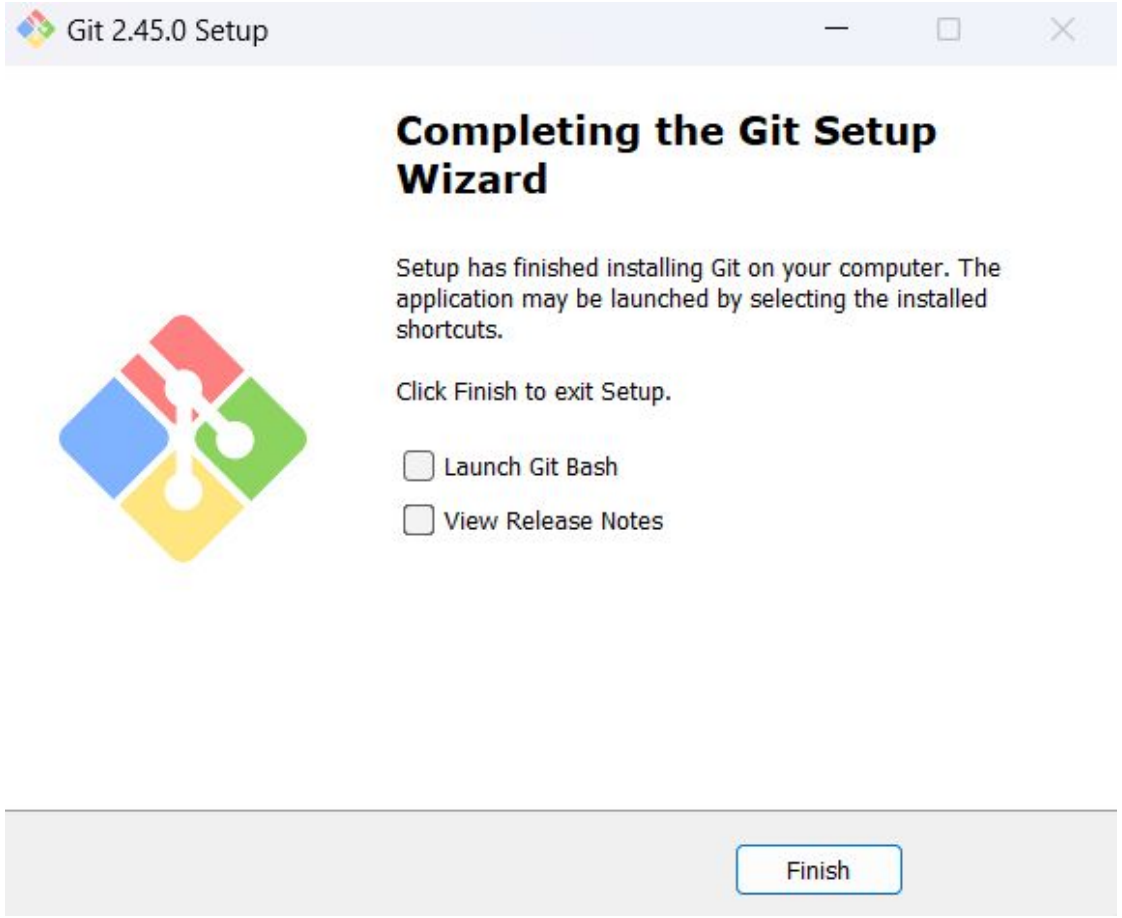

© 2023 Generation: You Employed, Inc.